



ORPC  
ORCHARD ROAD  
PRESBYTERIAN CHURCH

CHURCH GUIDE

# Suntec City

new home . same mission

---

Tel: 6337 6681

Email: [orpcenglish@orpc.org.sg](mailto:orpcenglish@orpc.org.sg)

# “Wherever we go, He Leads”

“For we are God’s fellow workers; you are  
God’s field, God’s building.”

- 1 Corinthians 3:9

## Welcome note from Rev Dr Clive Chin

One of the Apostle Paul’s important contributions to the Scriptures is his use of the term “body” as a reference to the church in 1 Corinthians 12:12-14.



This metaphor signifies that believers, united in Christ through faith, are interconnected and work together. The church, in this sense, is not just a building or an organisation, but a community of believers.

We are to reflect the unity in diversity across generations and ethnicities, called to carry out Christ’s Great Commission of making disciples of all nations until He returns. Come join us on this wonderful journey of following the Master as we transition to doing ministry at Suntec City.



## O F F E R I N G S

To help with our fund-raising finance operations, please indicate “English” within the comment section:

### (1) PAYNOW/PAYLAH

UEN No: S90CC0750JAA1

Payee Name: Orchard Rd Presbyterian Church  
- A&A Project

QR code: (Scan to pay using the following app)

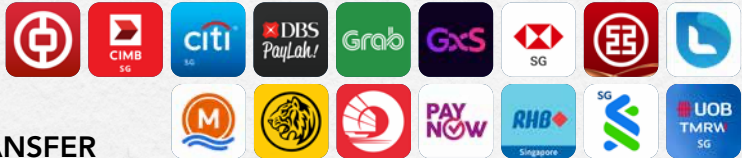

### (2) BANK TRANSFER

Bank: UOB Singapore

Swift Code: UOVBSGSG

Account: Orchard Road Presbyterian Church - A&A Project

Account No: 773-347-101-1

### (3) CHEQUE or CASHIER'S ORDER

Payee Name: Orchard Road Presbyterian Church - A&A Project

Mailing Add: 3 Orchard Road, Singapore 238825

---

## P R A Y E R S

- Give thanks for the provision of a place to worship God.
- Pray for God to go before us as we make all the final preparations to move into Suntec City and as we practice our new formats in these last few months.
- Ask God to show us how ORPC (English and Indonesian) and PPC are to be a blessing to those we will encounter in Suntec City.
- Pray for all three congregations to serve and worship together in love and unity.

## LAYOUT OF CHURCH



**Suntec Convention Centre, 1 Raffles Boulevard, Suntec City,  
S(039593) Level 3, Nicoll Room**

## How to get there?

BY BUS



### Nearest Bus Stop

- Suntec Convention Ctr (02151)
- Opp Suntec Convention Ctr (02159)
- Suntec City (80159)

\*Kindly check on google maps for the nearest buses available to you.



Cross the zebra crossing and use either escalators (right escalator is the nearest) to head up to the Suntec Convention Centre.



## BY MRT



Proceed to Exit A from Esplanade CC3 station and enter the Suntec City Mall.



Upon entering the mall, head straight to the atrium and use the escalator to go up to level two.



Walk towards Donki until you see a red sign. Head straight and use the escalator to the Convention Centre.

## BY CAR



### Car Park A

Park at the nearest car park available. There are 3 lift lobbies from the carpark to access to the Convention Centre, Level 3.

Nearest lift lobby to Main Sanctuary (308 to 311) is **Lift Lobby B** (link to carpark basement level 2).



# Food Location

## Food & Beverages

108 Matcha Saro (B1-K5)

365 Juices Bar (B1-137)

Aburi-en (B1-121)

AJ's Teh Tarik (B1-144)

Astons (B1-161)

Bakery Cuisine (B1-153)

Big Fish Small Fish (02-606)

Boost (B1-K9)

Bulgogi Syo (B1-133)

Burger king (03-371)

CHICHA San Chen (B1-169)

Coffee Smith (02-413)

Compose Coffee (01-623)

Delifrance (02-600)

Din Tai Fung (02-302)

Don Don Donki (02-379-387)

Downstairs (B1-132)

Food Republic (B1-115)

Fu Lin (B1-139)

Fun Toast (01-432A)

Guerilla Coffee (01-506)

Isteaks (02-472)

Jollibee (B1-123)

Kiliney (01-504)

Koi (01-129)

Luckin Coffee (02-375)

Mamamia (B1-126A)

Matchaya (02-737)

McDonald (02-732)

Mr Bean (B1-106)

Playmade (B1-151)

Starbucks (02-613/01-433)

Songfa Bak Kut Teh (B1-132)

Stuffed (02-615)

Subway (B1-173)

Sukiya (01-647)

Tim Hourtons (01-314)

ToastBox (B1-167)

Wokhey (02-615)

Xin Wang (B1-128)

Yakiniku-like (02-603)

Yakkun (02-349/B1-104)

Yew kee Specialties (B1-169A)

Yong Xing Teochew Porridge (B1-158)



ESPLANADE STATION



CONVENTION C



scan here  
for the full  
directory list

## Nearby Shopping Malls

Marina Square and Millenia Walk  
(via Suntec or Marina Square Link Bridge)

# TOP VIEW OF SUNTEC CITY MALL

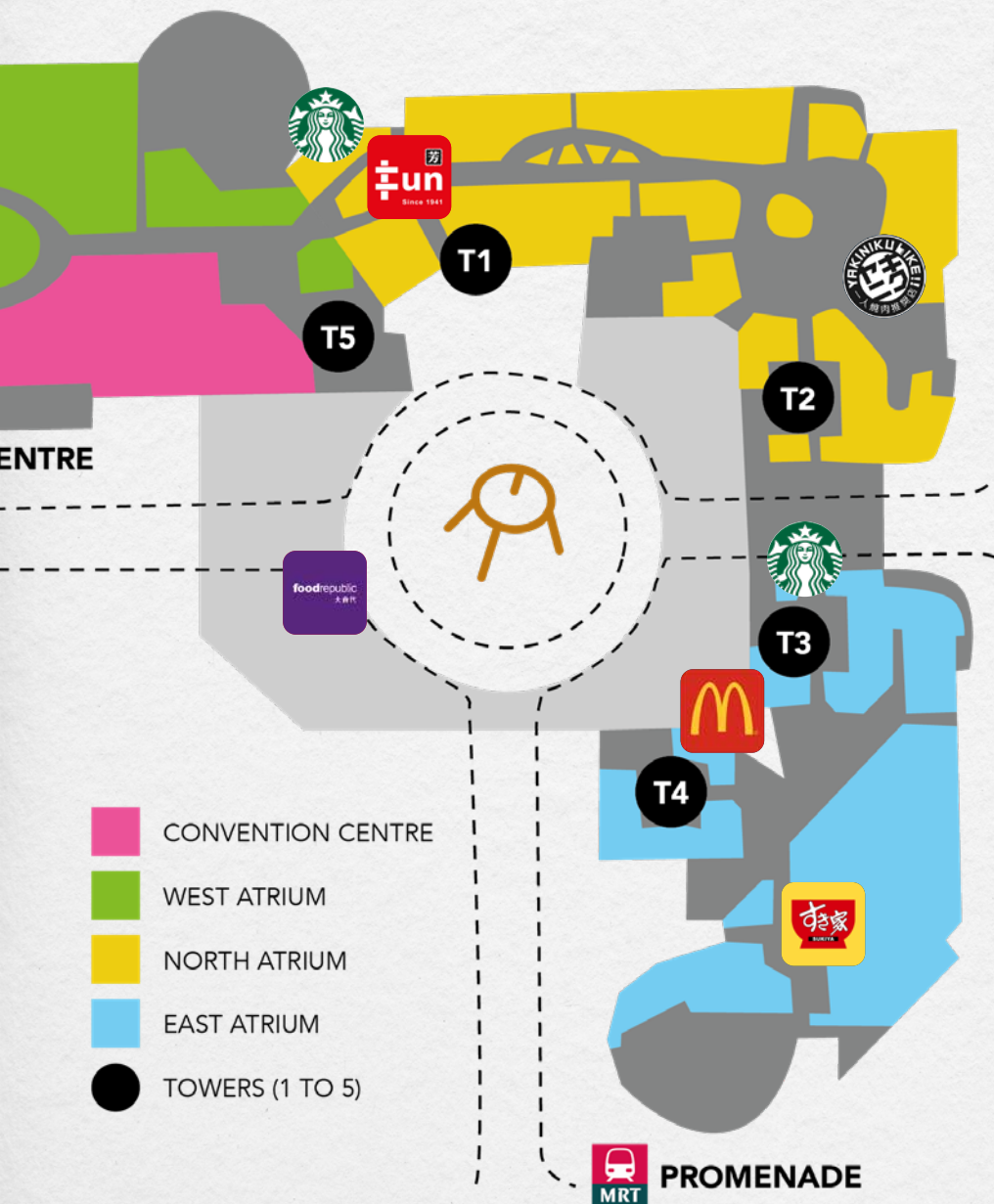



## SHOPPING

# Fellowship & Other Activites



Scarlett 思家客 (02-728) & Miniso (02-720)

*"No more worries of where to get your snacks!"*

## ENTERTAINMENT

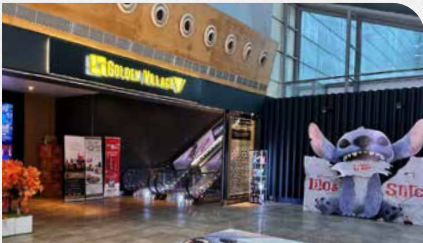

Golden Village (03-373)  
Teo Heng (03-380)  
HaveFun Karaoke (03-344/345)  
Cow Play Cow Moo (B1-152/03-372)

*"Sing or catch a movie together"*

